GERMAN RÖNTGEN CONGRESS

More than 7,000 visitors annually have turned the German Radiological Congress into the second largest Congress of medical imaging in Europe. Find more information here: ***www.roentgenkongress.de***

RÖKO INTERNATIONAL

Although we are a German-language society the DRG has always paid distinct attention to the international exchange of knowledge and experience on the German Röntgen Congress. The program "RöKo International" is a combination of excellent speakers and essential topics of medical imaging. It grew out of many years of cooperation and mutual projects with other radiological societies supported by Bayer Healthcare. The sessions are open for radiologists of ANY LEVEL OF QUALIFICATION AND LANGUAGE SKILLS.

PROGRAM COMMITTEE RÖKO INTERNATIONAL

Prof. Birgit Ertl-Wagner, M.D.
Ludwig-Maximilian University Munich Grosshadern Hospital

Prof. Michael Forsting, M.D.
University Hospital Essen

Prof. Fabian Bamberg, M.D.
Universitäty Hospital Tübingen

Dr. Peter Bannas, M.D.
University Hospital Hamburg-Eppendorf

Prof. Stefan Diederich, M.D.
Marien Hospital Düsseldorf

Prof. Christiane Kuhl, M.D.
University Hospital Aachen, RWTH

Prof. Joachim Lotz, M.D.
University Hospital Göttingen

Prof. Frank Wacker, M.D.
Medical School Hannover

Prof. Stefan Wirth, M.D.
Ludwigs-Maximilians-University Munich

WITH THE KIND SUPPORT OF BAYER

INVITATION

Dear colleagues,
On behalf of the German and Austrian Röntgen Society it is our great pleasure and honor to invite you to the 98th German Röntgen Congress.
In 2017 we chose Cancer Imaging as one of the central themes of our Congress and created two sessions in cooperation with the International Cancer Imaging Society (ICIS). Special highlights will be also sessions on Interventional Oncology and Big Data and due to its controversy – Contrast Agents in MRI. Experts from the USA, Asia, and Europe will give an overview of their perspective followed by a discussion with the audience. In addition RöKo International for the first time will be hosting the Turkish-German-Austrian Symposium GAST. The sessions focus on special aspects of Imaging in refugees and foreign work experiences: migration, integration, gender aspects, cultural and lifestyle challenges. Don´t miss also the great lectures on Breast Imaging, Cardiovascular, Musculoskelettal, Brain and Head and Neck Imaging.
On our website **www.roentgenkongress.de** please find more information concerning our congress plans during the upcoming months. We are looking forward to welcome you in May 2017 in Leipzig!

Ernst J. Rummeny
Congress President 2017

Werner Jaschke
Congress President 2017

Clear Direction > From Diagnosis to Care.
In close cooperation with radiologists all over the world, Bayer has been at the forefront of contrast media innovation since the 1930s. Today, our commitment to radiology is stronger than ever. As a global leader in radiology we not only consistently invest in many areas specific to radiology, but also continuously support the international exchange and medical education of radiology professionals. We are delighted to support the German Röntgen Society in establishing the RöKo International and proud to invite you also on behalf of Bayer to this exciting international program in Leipzig.

Robert Hite
Vice President, Global Strategic Marketing CT, Bayer AG

INFORMATION

CONGRESS VENUE
CONGRESS CENTER LEIPZIG
Messe-Allee 1
04356 Leipzig, Germany

DATE
May 24th – 27th, 2017

RöKo International:
Wednesday – Friday

ADMISSION

Member of a National Radiological Society	***99 €***
Non-member	***119 €***
Get together	***45 €***

ALL PRICES INCLUDE STATUTORY VAT
This are promotional prices and valid for participants from non-German-speaking countries only. The fee gives you full access to the regular congress program and the industry exhibition. Additional fees apply to certain sessions (Management Workshops, Hands-on Workshops etc.).

INDUSTRY EXHIBITION
You are invited to visit one of the largest industry exhibitions at a national congress in Europe: 149 companies show a wide range of products andservices on 10,000 m². Take the opportunity to get a closer look and get in touch with the industry representatives.
Opening Hours:
Wednesday – Friday

REGISTRATION

For detailed information about the registry, please visit our website:
www.roentgenkongress.de

98. RÖNTGEN German CONGRESS

8. JOINT CONGRESS OF DRG AND ÖRG

RÖKO INTERNATIONAL

May 24 – 27, 2017
Congress Center LEIPZIG

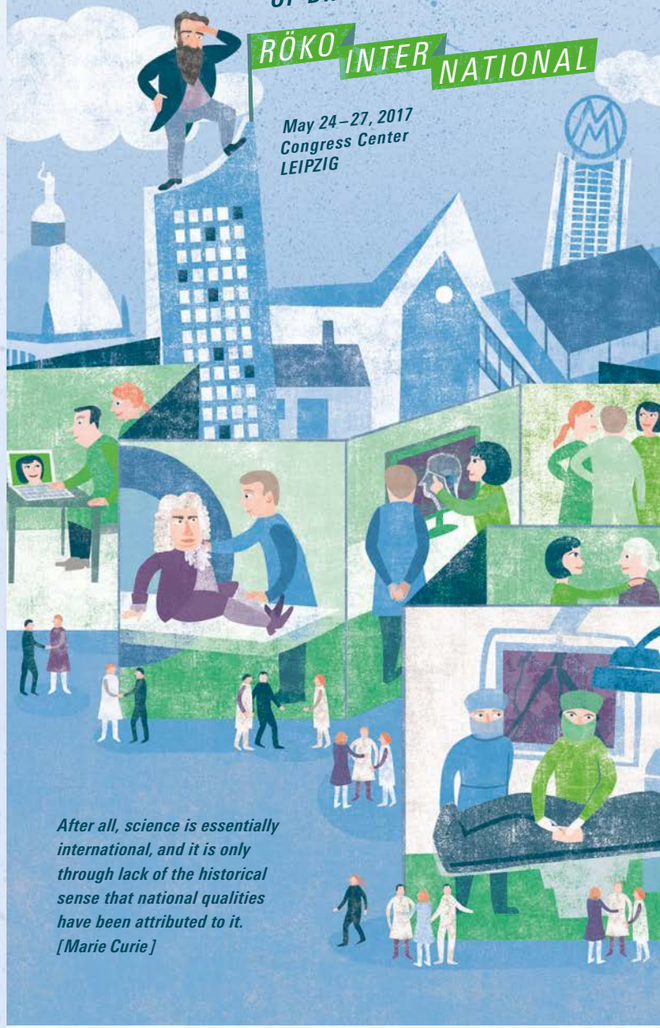

After all, science is essentially international, and it is only through lack of the historical sense that national qualities have been attributed to it.
[Marie Curie]

www.roentgenkongress.de

DEUTSCHE RÖNTGENGESELLSCHAFT

ERG

PROGRAM
Wednesday, May 24

Contrast (Agents) in MRI Revisited
Chair: F. Wacker, Hannover
12:00 – 13:30

12:00 Lessons learned from Crises, V. Runge (Switzerland)
12:20 Risk Assessment and Pharmacovigilance of Gadolinium Compounds, H. S. Thomsen (Denmark)
12:40 Unenhanced MR Angiography, Y. Takehara (Japan)
13:00 Alternative Contrast Mechanisms in clinical MRI, J. L. Duerk (USA)

Interventional Oncology
Chair: C. Kuhl, Aachen
13:45 – 15:15

13:45 Introduction, Ch. Kuhl (Germany)
13:55 Generating Evidence on Outcomes: The "Must-Haves" for Research on New Treatment Methods, H-D. Xue (China)
14:35 Learning from Pioneers: How to set up and run a clinical IO Service, NN

DRG meets ICIS – Incidental findings in cancer patients: abdominal organs
Chair: S. Diederich, Düsseldorf / W. Schima, Innsbruck
15:30 – 16:50

15:30 Adrenal and Retroperitoneum, I. Francis (USA)
15:50 Liver, W. Schima (Austria)
16:10 Pancreas, G. Morana (Italy)
16:30 Female Pelvis, A. Rockall (UK)

DRG meets ICIS – Incidental findings in cancer patients: extraabdominal organs and kidney
Chair: S. Diederich, Düsseldorf / J. Heiken, St. Louis
17:00 – 18:30

17:00 Brain, M. Forsting (Germany)
17:20 Kidney, J. Heiken (USA)
17:40 Breast, Ch. Kuhl (Germany)
18:00 Lung, S. Diederich (Germany)

PROGRAM
Thursday, May 25

Muskuloskeletal Imaging
Chair: B. Ertl-Wagner, Munich
8:00 – 9:30

8:00 The Painful Shoulder, M. Zanetti (Switzerland)
8:30 Knee MRI – The Pitfalls, NN
9:00 Bone Tumors, K. Verstraete (Belgium)

Brain
Chair: M. Forsting, Essen
9:45 – 10:45

9:45 What can be expected from 7 Tesla MRI in the Brain, M. Fosting (Germany)
10:15 Dural AV-Malformations: MR Findings and Therapeutic Options, D. Rüfenacht (Switzerland)

Lunch Symposium Bayer
12:45 – 13:45

Big data / IT
Chair: F. Bamberg, Tübingen / M. Forsting, Essen
14:00 – 15:30

14:00 The RADIOMICS Revolution: New Breakthrough in Radiology? R. Kikinis (Germany)
14:20 Cohort and Population-Studies: What are currently ongoing Efforts in the Europe and why may they be impacting on Radiology? M. Prokop (Netherlands)
14:40 Big Data in Imaging Science: What can be learned and expected, H. S. Kim (Korea)
15:00 German National Cohort MRI Study: Status Quo? F. Bamberg (Germany)

Head and Neck
Chair: B. Ertl-Wagner, Munich
15:45 – 17:15

15:45 The Temporal Bone – What do I really need to know?, A. Trojanowska (Poland)
16:15 Paranasal Sinuses – The Essentials, D. Haba (Romania)
16:45 Hypopharynx and Larynx – How to stage correctly, M. Becker (Switzerland)

PROGRAM
Friday, May 26

Cardiovascular Imaging
Chair: F. Bamberg, Tübingen / J. Lotz, Göttingen
8:00 – 9:30

8:00 Myokardial Tissue Typing: honestly, why do we need it. MRI and CT and Outcome Data, Y. J. Kim (Korea)
8:20 CT Coronaries combined with Perfusion: Does it add Value to Patients Care and Outcome, N. Manabe (Japan)
8:40 Myokarditis and MRI: The Chinese Perspective, Y. Wang (China)
9:00 Evidence and Guidelines vs. individual Patient Care in Cardiovascular Imaging: Two Calls from either Side of the Cake, J. Lotz / C. Jacobshagen (Germany)

Breast Imaging
Chair: C. Kuhl, Aachen
9:45 – 11:15

9:45 New Kids on the Block: Tomo, CESM, Breast-CT, PET/MRI, K. Pinker-Domenig (Austria)
10:05 Why Guidelines discourage the Use of Preoperative Breast MRI – and why this must change, J. Camps Herrero (Spain)
10:25 Screening for Breast Cancer: Where do we stand, and where do we go?, F. Gilbert (UK)

Liver cirrhosis: Diagnosis and Therapy
Chair: F. Wacker, Hannover
13:45 – 14:45

13:45 Nodular Changes in Cirrhosis, R. Baron (USA)
14:05 Challenges and Pitfalls in CT and MRI Evaluation of Liver Cirrhosis from the Theory to the Practical Cases, I. G. Lupescu (Romania)
14:25 Interventional Therapy in Liver Cirrhosis and Portal Hypertension, B. Meyer (Germany)

PROGRAM
Friday, May 26

GAST 1 – What can we learn from each other?
Chair: D. Vorwerk, Ingolstadt
15:00 – 16:30

15:00 Intro: What is GAST?, C. Calli (Turkey) / S. Wirth (Germany) / C. Herold (Austria)
15:10 Radiology in Turkey, in Austria, and in Germany: What can we learn?, T. Kaya (Turkey) / S. Wirth (Germany) / W. Jaschke (Austria)
15:40 Tuberculosis and Echinococcosis: Diagnose and Treatment, N. Elmas (Turkey)
16:05 Infection diseases of the CNS, E. Gizewski (Austria)

GAST 2 – How to handle current challenges?
Chair: T. Kaya, Eskisehir / W. Schima, Innsbruck
16:45 – 18:15

16:45 Refugee Imaging: Challenges in Turkey, C. Calli / A. O. Alfatli (Turkey)
17:05 Mass Casualty Patients: Imaging of Terror and Assault Victims, S. Wirth (Germany)
17:30 Foreign Working Expericences, B. Akpinar (Turkey) / M. Mentes (Austria) / U. Linsenmaier (Germany),
17:50 Panel Discussion: Migration, Integration, Gender Aspects, Cultural and Lifestyle Challenges, B. Akpinar (Turkey) / M. Mentes (Austria) / U. Linsenmaier (Germany)